OMB No. 1124-0002; Expires April 30, 2017

U.S. Department of Justice
Washington, DC 20530

Supplemental Statement
Pursuant to the Foreign Agents Registration Act of 1938, as amended

For Six Month Period Ending Jun 30, 2014
(Insert date)

I - REGISTRANT

1. (a) Name of Registrant: Innovation Norway

   (b) Registration No.: 00526

   (c) Business Address(es) of Registrant
   655 Third Ave, Suite 1810
   New York, NY 10017

2. Has there been a change in the information previously furnished in connection with the following?

   (a) If an individual:
   - (1) Residence address(es) Yes ☐ No ☐
   - (2) Citizenship Yes ☐ No ☐
   - (3) Occupation Yes ☐ No ☐

   (b) If an organization:
   - (1) Name Yes ☐ No ☒
   - (2) Ownership or control Yes ☐ No ☒
   - (3) Branch offices Yes ☐ No ☒

   (c) Explain fully all changes, if any, indicated in Items (a) and (b) above.

IF THE REGISTRANT IS AN INDIVIDUAL, OMIT RESPONSE TO ITEMS 3, 4, AND 5(a).

3. If you have previously filed Exhibit C[1], state whether any changes therein have occurred during this 6 month reporting period.

   Yes ☐ No ☒

   If yes, have you filed an amendment to the Exhibit C? Yes ☐ No ☐

   If no, please attach the required amendment.

1 The Exhibit C, for which no printed form is provided, consists of a true copy of the charter, articles of incorporation, association, and by laws of a registrant that is an organization. (A waiver of the requirement to file an Exhibit C may be obtained for good cause upon written application to the Assistant Attorney General, National Security Division, U.S. Department of Justice, Washington, DC 20530.)

Received by NSD/FARA Registration Unit 07/30/2014 12:35:52 PM

4. (a) Have any persons ceased acting as partners, officers, directors or similar officials of the registrant during this 6 month reporting period?

Yes ☐ No ☒

If yes, furnish the following information:

Name	Position	Date Connection Ended

(b) Have any persons become partners, officers, directors or similar officials during this 6 month reporting period?

Yes ☐ No ☒

If yes, furnish the following information:

Name	Residence Address	Citizenship	Position	Date Assumed

5. (a) Has any person named in Item 4(b) rendered services directly in furtherance of the interests of any foreign principal?

Yes ☐ No ☒

If yes, identify each such person and describe the service rendered.

(b) During this six month reporting period, has the registrant hired as employees or in any other capacity, any persons who rendered or will render services to the registrant directly in furtherance of the interests of any foreign principal(s) in other than a clerical or secretarial, or in a related or similar capacity? Yes ☐ No ☒

Name	Residence Address	Citizenship	Position	Date Assumed

(c) Have any employees or individuals, who have filed a short form registration statement, terminated their employment or connection with the registrant during this 6 month reporting period? Yes ☐ No ☒

If yes, furnish the following information:

Name	Position or Connection	Date Terminated

(d) Have any employees or individuals, who have filed a short form registration statement, terminated their connection with any foreign principal during this 6 month reporting period? Yes ☐ No ☒

If yes, furnish the following information:

Name	Position or Connection	Foreign Principal	Date Terminated

6. Have short form registration statements been filed by all of the persons named in Items 5(a) and 5(b) of the supplemental statement?

Yes ☐ No ☒

If no, list names of persons who have not filed the required statement.

II - FOREIGN PRINCIPAL

7. Has your connection with any foreign principal ended during this 6 month reporting period? Yes ☐ No ☒
If yes, furnish the following information:

Foreign Principal	Date of Termination

8. Have you acquired any new foreign principal(s)[2] during this 6 month reporting period? Yes ☐ No ☒
If yes, furnish th following information:

Name and Address of Foreign Principal(s)	Date Acquired

9. In addition to those named in Items 7 and 8, if any, list foreign principal(s)[2] whom you continued to represent during the 6 month reporting period.

Innovation Norway (a/k/a Innovasjon Norge)
Akersgata 13
0104 Oslo
Norway

10. (a) Have you filed exhibits for the newly acquired foreign principal(s), if any, listed in Item 8?

Exhibit A[3] Yes ☐ No ☐
Exhibit B[4] Yes ☐ No ☐

If no, please attach the required exhibit.

(b) Have there been any changes in the Exhibits A and B previously filed for any foreign principal whom you represented during this six month period? Yes ☐ No ☒
If yes, have you filed an amendment to these exhibits? Yes ☐ No ☐

If no, please attach the required amendment.

2 The term "foreign principal" includes, in addition to those defined in Section 1(b) of the Act, an individual organization any of whose activities are directly or indirectly supervised, directed, controlled, financed, or subsidized in whole or in major part by a foreign government, foreign political party, foreign organization or foreign individual. (See Rule 100(a) (9)). A registrant who represents more than one foreign principal is required to list in the statements he files under the Act only those principals for whom he is not entitled to claim exemption under Section 3 of the Act. (See Rule 208.)

3 The Exhibit A, which is filed on Form NSD-3, sets forth the information required to be disclosed concerning each foreign principal.

4 The Exhibit B, which is filed on Form NSD-4, sets forth the information concerning the agreement or understanding between the registrant and the foreign principal.

III - ACTIVITIES

11. During this 6 month reporting period, have you engaged in any activities for or rendered any services to any foreign principal named in Items 7, 8, or 9 of this statement? Yes ☒ No ☐

If yes, identify each foreign principal and describe in full detail your activities and services:

Foreign principal: Innovation Norway (a/k/a Innovasjon Norge)
Activities: Provided travel information and services, as well as promotional work. Answered written, telephone and e-mail requests from travel trade and consumers. Sent travel information to agents, tour operators, travel editors and individuals. Produced and distributed travel information material. Invited American tour operators to attend the Norwegian Travel Workshop in Norway. Published travel information and advertised in travel & lifestyle magazines, as well as online media. Updated websites (www.visitnorway.com & www.goscandinavia.com) with travel information. Visits to Norway to meet with Norwegian travel suppliers to discuss marketing activities and travel trends in USA.

12. During this 6 month reporting period, have you on behalf of any foreign principal engaged in political activity[5] as defined below?
Yes ☐ No ☒

If yes, identify each such foreign principal and describe in full detail all such political activity, indicating, among other things, the relations, interests and policies sought to be influenced and the means employed to achieve this purpose. If the registrant arranged, sponsored or delivered speeches, lectures or radio and TV broadcasts, give details as to dates, places of delivery, names of speakers and subject matter.

13. In addition to the above described activities, if any, have you engaged in activity on your own behalf which benefits your foreign principal(s)? Yes ☐ No ☒

If yes, describe fully.

5 "Political activity," as defined in Section 1(o) of the Act, means any activity that the person engaging in believes will, or that the person intends to, in any way influence any agency or official of the Government of the United States or any section of the public within the United States with reference to formulating, adopting or changing the domestic or foreign policies of the United States or with reference to political or public interests, policies, or relations of a government of a foreign country or a foreign political party.

IV - FINANCIAL INFORMATION

14. (a) **RECEIPTS-MONIES**

During this 6 month reporting period, have you received from any foreign principal named in Items 7, 8, or 9 of this statement, or from any other source, for or in the interests of any such foreign principal, any contributions, income or money either as compensation or otherwise? Yes ☒ No ☐

If no, explain why.

If yes, set forth below in the required detail and separately for each foreign principal an account of such monies.[6]

Date	From Whom	Purpose	Amount
10.01.2014	Innovasjon Norge	General operations and salaries	$118,000
10.02.2014	Innovasjon Norge	General operations and salaries	$113,000
10.03.2014	Innovasjon Norge	General operations and salaries	$111,000
09.04.2014	Innovasjon Norge	General operations and salaries	$111,000
07.05.2014	Innovasjon Norge	General operations and salaries	$110,000
09.06.2014	Innovasjon Norge	General operations and salaries	$110,000
		Total	$673,000

(b) **RECEIPTS - FUNDRAISING CAMPAIGN**

During this 6 month reporting period, have you received, as part of a fundraising campaign[7], any money on behalf of any foreign principal named in Items 7, 8, or 9 of this statement? Yes ☐ No ☐

If yes, have you filed an Exhibit D[8] to your registration? Yes ☐ No ☐

If yes, indicate the date the Exhibit D was filed. Date _____

(c) **RECEIPTS-THINGS OF VALUE**

During this 6 month reporting period, have you received any thing of value[9] other than money from any foreign principal named in Items 7, 8, or 9 of this statement, or from any other source, for or in the interests of any such foreign principal?

Yes ☐ No ☒

If yes, furnish the following information:

Foreign Principal	Date Received	Thing of Value	Purpose

6, 7 A registrant is required to file an Exhibit D if he collects or receives contributions, loans, moneys, or other things of value for a foreign principal, as part of a fundraising campaign. (See Rule 201(e)).

8 An Exhibit D, for which no printed form is provided, sets forth an account of money collected or received as a result of a fundraising campaign and transmitted for a foreign principal.

9 Things of value include but are not limited to gifts, interest free loans, expense free travel, favored stock purchases, exclusive rights, favored treatment over competitors, "kickbacks," and the like.

15. (a) **DISBURSEMENTS-MONIES**

During this 6 month reporting period, have you

(1) disbursed or expended monies in connection with activity on behalf of any foreign principal named in Items 7, 8, or 9 of this statement? Yes ☐ No ☒

(2) transmitted monies to any such foreign principal? Yes ☐ No ☒

If no, explain in full detail why there were no disbursements made on behalf of any foreign principal.

If yes, set forth below in the required detail and separately for each foreign principal an account of such monies, including monies transmitted, if any, to each foreign principal.

Date	To Whom	Purpose	Amount

Total

(b) **DISBURSEMENTS-THINGS OF VALUE**

During this 6 month reporting period, have you disposed of anything of value[10] other than money in furtherance of or in connection with activities on behalf of any foreign principal named in Items 7, 8, or 9 of this statement?

Yes ☐ No ☒

If yes, furnish the following information:

Date	Recipient	Foreign Principal	Thing of Value	Purpose

(c) **DISBURSEMENTS-POLITICAL CONTRIBUTIONS**

During this 6 month reporting period, have you from your own funds and on your own behalf either directly or through any other person, made any contributions of money or other things of value[11] in connection with an election to any political office, or in connection with any primary election, convention, or caucus held to select candidates for political office?

Yes ☐ No ☒

If yes, furnish the following information:

Date	Amount or Thing of Value	Political Organization or Candidate	Location of Event

10, 11 Things of value include but are not limited to gifts, interest free loans, expense free travel, favored stock purchases, exclusive rights, favored treatment over competitors, "kickbacks," and the like.

V - INFORMATIONAL MATERIALS

16. (a) During this 6 month reporting period, did you prepare, disseminate or cause to be disseminated any informational materials?[12]
Yes ☒ No ☐
If Yes, go to Item 17.
(b) If you answered No to Item 16(a), do you disseminate any material in connection with your registration?
Yes ☐ No ☐
If Yes, please forward the materials disseminated during the six month period to the Registration Unit for review.

17. Identify each such foreign principal.
Innovation Norway (a/k/a Innovasjon Norge)
Akersgata 13
0104 Oslo
Norway

18. During this 6 month reporting period, has any foreign principal established a budget or allocated a specified sum of money to finance your activities in preparing or disseminating informational materials? Yes ☐ No ☒
If yes, identify each such foreign principal, specify amount, and indicate for what period of time.

19. During this 6 month reporting period, did your activities in preparing, disseminating or causing the dissemination of informational materials include the use of any of the following:
☒ Radio or TV broadcasts ☒ Magazine or newspaper ☐ Motion picture films ☐ Letters or telegrams
☒ Advertising campaigns ☒ Press releases ☒ Pamphlets or other publications ☐ Lectures or speeches
☐ Other *(specify)* _____

Electronic Communications

☒ Email
☒ Website URL(s): www.visitnorway.com - www.goscandinavia.com
☒ Social media websites URL(s): Facebook/VisitnorwayUSA - Twitter/VisitnorwayUSA - Instagram/Visitnorway
☐ Other *(specify)* _____

20. During this 6 month reporting period, did you disseminate or cause to be disseminated informational materials among any of the following groups:
☐ Public officials ☒ Newspapers ☐ Libraries
☐ Legislators ☒ Editors ☐ Educational institutions
☐ Government agencies ☐ Civic groups or associations ☐ Nationality groups
☒ Other *(specify)* travel agents, tour operators, travel magazines

21. What language was used in the informational materials:
☒ English ☐ Other *(specify)* _____

22. Did you file with the Registration Unit, U.S. Department of Justice a copy of each item of such informational materials disseminated or caused to be disseminated during this 6 month reporting period? Yes ☐ No ☒

23. Did you label each item of such informational materials with the statement required by Section 4(b) of the Act?
Yes ☐ No ☒

12 The term informational materials includes any oral, visual, graphic, written, or pictorial information or matter of any kind, including that published by means of advertising, books, periodicals, newspapers, lectures, broadcasts, motion pictures, or any means or instrumentality of interstate or foreign commerce or otherwise. Informational materials disseminated by an agent of a foreign principal as part of an activity in itself exempt from registration, or an activity which by itself would not require registration, need not be filed pursuant to Section 4(b) of the Act.

VI - EXECUTION

In accordance with 28 U.S.C. § 1746, the undersigned swear(s) or affirm(s) under penalty of perjury that he/she has (they have) read the information set forth in this registration statement and the attached exhibits and that he/she is (they are) familiar with the contents thereof and that such contents are in their entirety true and accurate to the best of his/her (their) knowledge and belief, except that the undersigned make(s) no representation as to truth or accuracy of the information contained in the attached Short Form Registration Statement(s), if any, insofar as such information is not within his/her (their) personal knowledge.

(Date of signature)	(Print or type name under each signature or provide electronic signature[13])	
July 30, 2014	/s/ Hege Vibeke Barnes	eSigned

13 This statement shall be signed by the individual agent, if the registrant is an individual, or by a majority of those partners, officers, directors or persons performing similar functions, if the registrant is an organization, except that the organization can, by power of attorney, authorize one or more individuals to execute this statement on its behalf.

1. VISIT NORWAY PRINT ADS JAN-JUN 2014, see Excel

New York Times SuperBowl Fan Guide, February :

National Geographic, Arheology Magazine, Audubon Magazine and Smithsonian Magazine - March:

New York Times T Magazine – March and May:

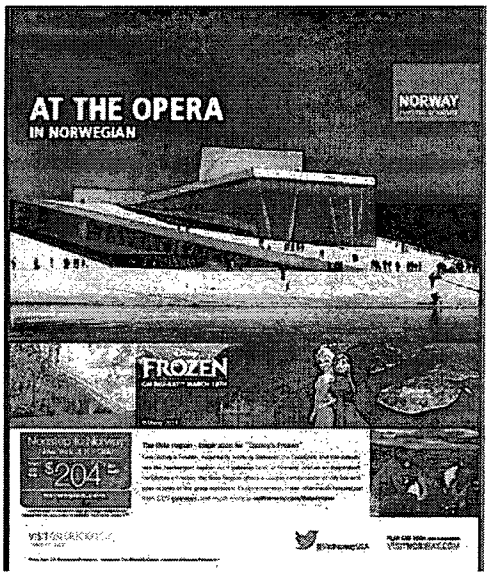

Virtuoso Life, Scandinavia partnership, May:

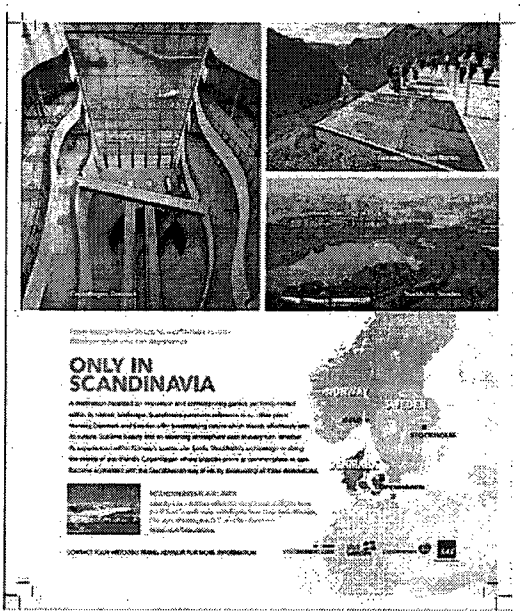

2. VISIT NORWAY ONLINE CREATIVES JAN – JUN 2014, See Excel

Facebook App, with ads, Jan - feb:

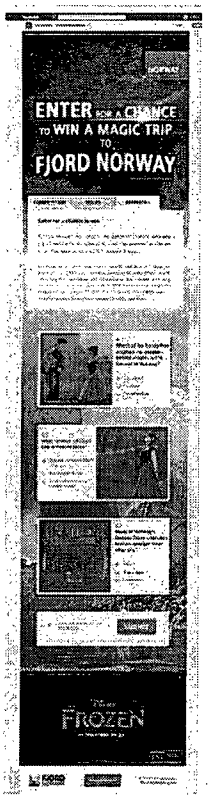

Win a trip to Norway!
visitnorway.com

See Disney's Frozen, then see Norway for yourself. Enter for a chance to win today!

95,079 people like this.

New York Times, banner ads, february:

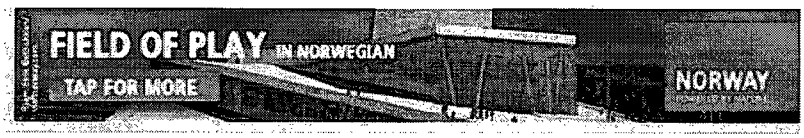

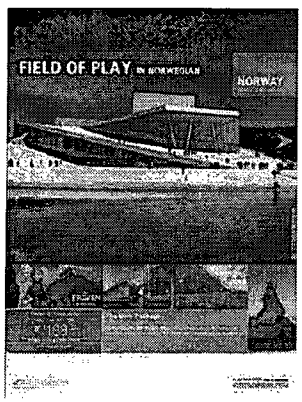

Twitter ads, february:

Visitnorway USA
@VisitnorwayUSA

Disney's #Frozen was inspired by Norway - RT if you agree that this film deserves an Academy Award! visitnorway.com/Frozen #Oscars

Promoted by Visitnorway USA
2/12/14, 8:25 PM

Visitnorway USA @Visitnorw... 2/12/14
We're excited for Disney's #Frozen Academy Award nomination! Inspired by Norway: bit.ly/1fLxpXw
pic.twitter.com/bvcz45DmDb

Promoted by Visitnorway USA

New York Times online, March-April with FjordNorway, Norwegian, BGO::

Bento Box unit, New York Times online:

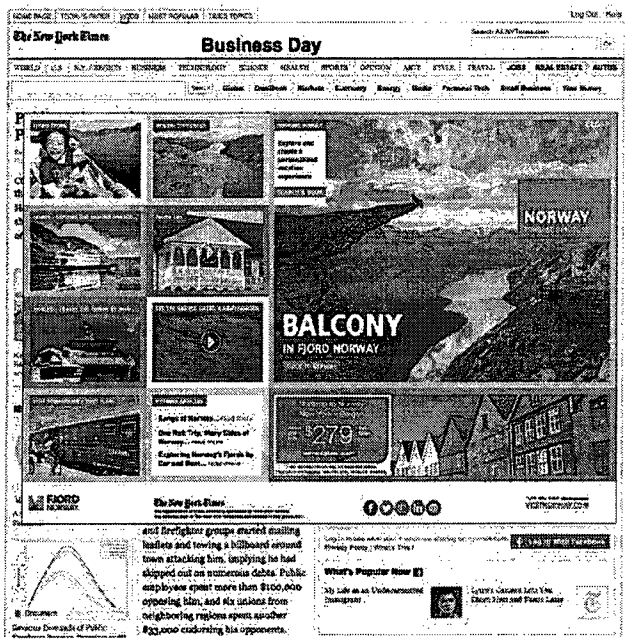

TravelSquire.com, banner ads:

YouTube video TrueView promotion, with Norwegian:

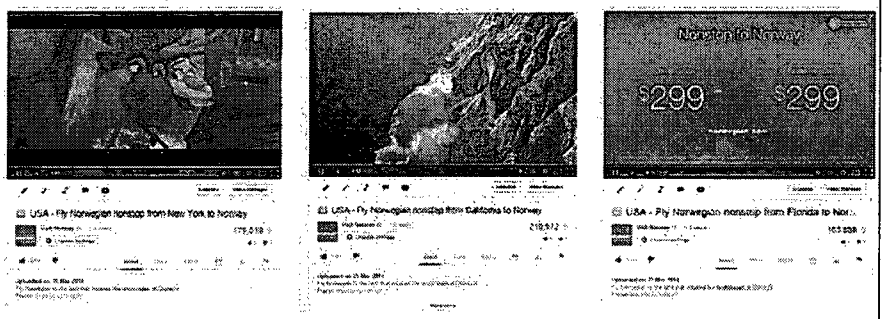

Facebook, Twitter, Instagram – social fusion #DreamofNorway app with ads:

LA Times online, with Hurtigruten, Norwegian and Northern Norway, April-May:

New York Times online with Historic Hotels and Norwegian:

Contextual, audience behavioral online mediabuy, April-May:

LA Times with Trondelag, May-June:

3. VISIT NORWAY OUT OF HOME CREATIVES JAN – JUN 2014, See Excel

TV Commercial, March:

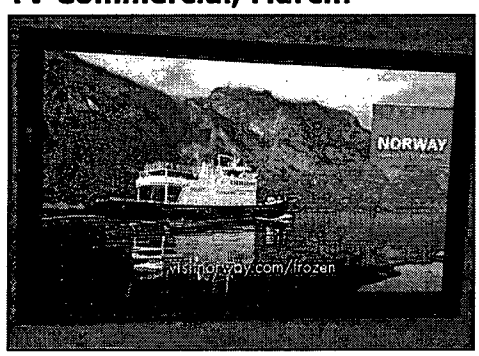

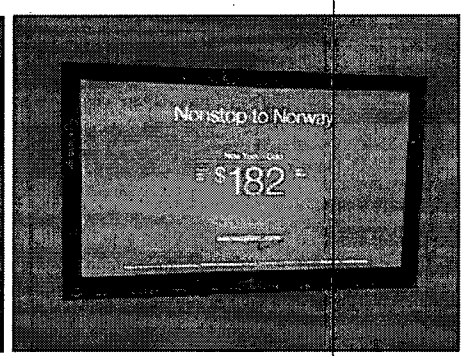

Times Square Billboards, april:

Received by NSD/FARA Registration Unit 07/30/2014 12:35:52 PM

2014 Print Campaign Jan-Jun

Outlet	Ad	Partners
february		
New York Times SuperBowl Fan Guide	Fullpage	VisitOslo region, Norwegian
march		
National Geographic Traveler	Fullpage	Hurtigruten
Archeology Magazine	Fullpage	Hurtigruten
Audubon Magazine	Fullpage	Hurtigruten
Smithsonian	Fullpage	Hurtigruten
T Magazine NYTimes	Fullpage	VisitOslo region
may		
T Magazine NYTimes	Fullpage	VisitOslo region
Virtuoso Life Magazine	Fullpage	VisitSweden, VisitDenmark, SAS

2014 Online Campaign Jan-Jun

Outlet	Ads	Partners
january-february		
Facebook	Frozen' contest app, with ads and promotions	FjordNorway and Norwegian
New York Times	SuperBowl promotion, banner ads	VisitOslo region, Norwegian
february		
Twitter	Promoted tweets and ads	Norwegian
march - april		
New York Times online	banner ads, admail	FjordNorway, Hurtigruten, Norwegian, FlyBGO
New York Times online	banner ads, admail	Hurtigruten
Travel Squire	banner ads	Hurtigruten
Travel squire	tweetup	Hurtigruten
YouTube promotion	3 films	Norwegian
Facebook, Instagram, Twitter	Social fusion app with Facebook ads	Historic Hotels and Norwegian
april-may		
LA Times	banner ads, skins	Hurtigruten, Norwegian, Northern Norway
New York Times	banner ads, admail	Historic Hotels, Norwegian
Contextual , audience and behavioral mediabuy	banner ads	FjordNorway, FjordTours
may-june		
LA Times	banner ads	Norwegian and Trøndelag

2014 Out of Home ads Jan-Jun

Outlet	Ads	Partners
march		
TV Commercial	.30 spots on major networks	FjordNorway and Norwegian
april-may		
Times Square	3 billboards	FjordNorway